GEARED MOTOR

＊Drawing・Geared motor performance＊

With a brush

TP-3640-LG series

Output[w] 5.3～9.3

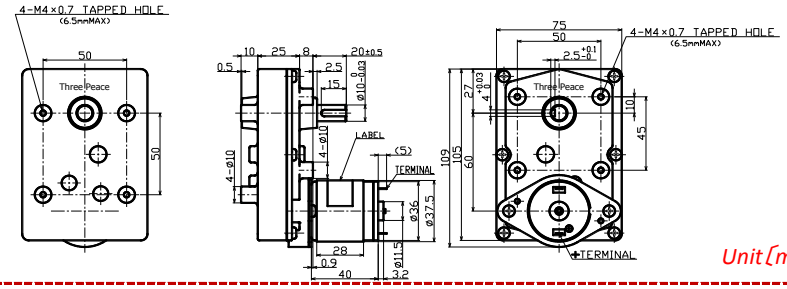

Unit[mm]

Gear ratio	1/6～1/1000
Torque[mN・m]	49～7840
Speed[r/min]	1,083～4.3
Voltage[V]	12 ・ 24

TP-3640-LGL series

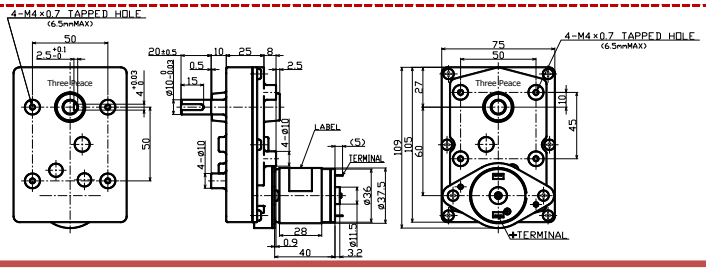

Unit[mm]

TP-3452-KH・PH series [For intermittent operation]

Output[w] 5.2～9.2

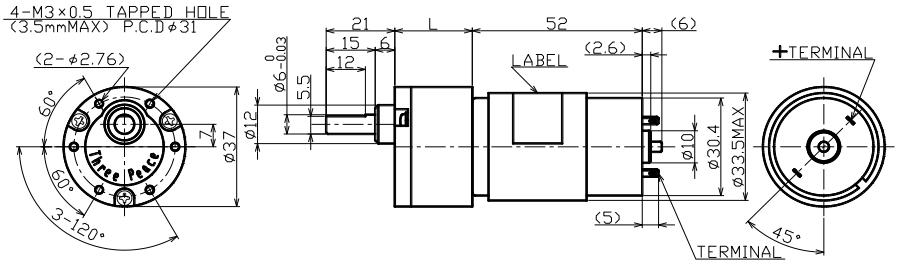

Gear ratio	1/5～1/900
Torque[mN・m]	39.2～588
Speed[r/min]	1,312～5.4
Voltage[V]	12 ・ 24

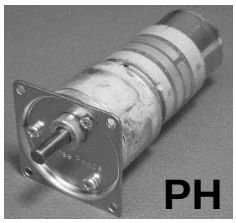

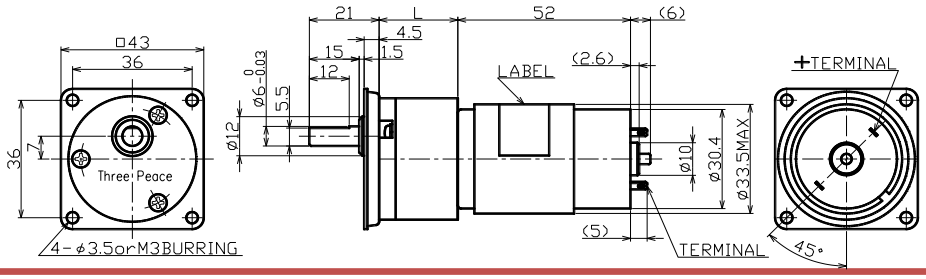

Unit[mm]

TP-3452-KJ・PJ series [For endurance run]

Output[w] 5.2～9.2

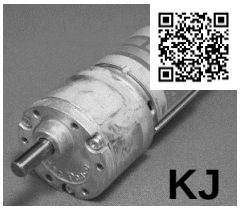

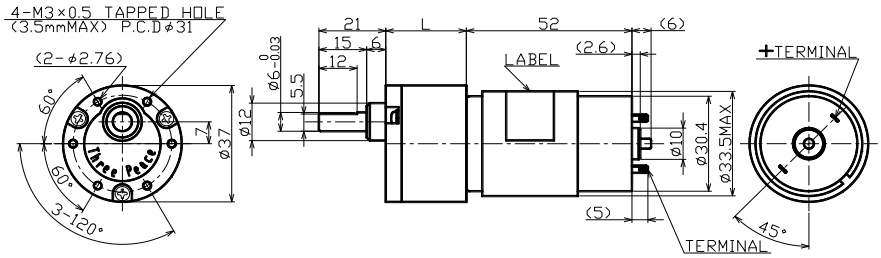

Gear ratio	1/5～1/900
Torque[mN・m]	39.2～588
Speed[r/min]	1,312～5.4
Voltage[V]	12 ・ 24

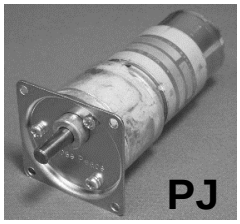

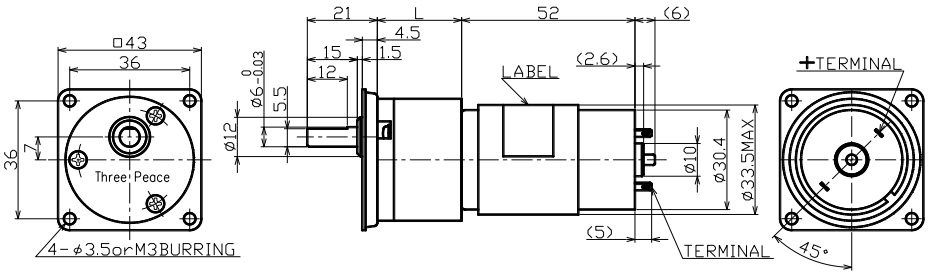

Unit[mm]